

A
SOARING
YEAR



EVERY

GIFT



MAKES

A



DIFFERENCE



CONTENTS

- 5 | A LETTER FROM HANS NELSON
- 7 | A LETTER FROM WAYNE KLEIN
- 8 | MONUMENT HEALTH FOUNDATION BOARD
- 9 | MONUMENT HEALTH FOUNDATION TEAM
- 10 | CONTRIBUTIONS: EVERY DOLLAR
MAKES A DIFFERENCE
- 12 | PROVIDING CANCER PATIENTS WITH
THE COURAGE TO SOAR
- 14 | FOUNDATION FUNDING PILLARS:
MONUMENT HEALTH CANCER CARE INSTITUTE
- 16 | HELPING OUR KIDS REACH NEW HEIGHTS
- 18 | FOUNDATION FUNDING PILLARS:
CHILDREN'S MIRACLE NETWORK
- 20 | REMEMBERING THOSE WHO "SOAR" ABOVE US
- 22 | FOUNDATION FUNDING PILLARS:
MONUMENT HEALTH HOME+ HOSPICE
- 24 | CARING FOR OUR CAREGIVERS
- 25 | WE CARE CAREGIVER GIVING PROGRAM
- 26 | CAPITAL CAMPAIGN:
SPEARFISH EXPANSION
- 28 | CAPITAL CAMPAIGN:
RAPID CITY HOSPITAL CHILDREN'S EXPANSION
- 30 | HOSPICE MEMORIAL PROGRAM
- 32 | IN-KIND DONATION RECOGNITION
- 33 | 2022-2023 DONORS
- 36 | DONOR SPOTLIGHTS
- 38 | GRATEFUL PATIENT PROGRAM
- 39 | EVENT SCHEDULE

EVERY GIFT MAKES A DIFFERENCE

The Monument Health Foundation strengthens the health of our communities by building a culture of generosity. In partnership with Monument Health, we aspire to excellence in health care through gifts of engagement and purpose. We share the values of Monument Health and maintain a high level of accountability and dedication.

**"AS YOU GROW OLDER, YOU WILL DISCOVER THAT YOU HAVE TWO HANDS:
ONE FOR HELPING YOURSELF, THE OTHER FOR HELPING OTHERS."**

- AUDREY HEPBURN



Our gracious supporters -

Wow, what a year! 2023 was truly a “soaring” year for the Monument Health Foundation. Because of your incredible support and donations, we were able to raise a record-breaking \$2.6 million. We extend our sincerest appreciation to each and every one of you who contributed to this success. You’ve made a profound difference - this report will share details of these accomplishments. You’ll identify our influential data that is the living proof of your contributions in action. You’ll witness our inspirational stories that share first-hand the impact on our patients. You’ll find donor spotlights that introduce you to a variety of people from our community who have supported our mission. Lastly, you’ll learn about some of our top priorities for next year as we continue to fundraise for the Spearfish Hospital Expansion as well as the Rapid City Hospital Childrens Expansion.

Next year also marks the beginning of another five-year strategic plan for Monument Health. Alongside this journey, the Monument Health Foundation has set some ambitious goals to ensure we continue to make a difference, every day. Over the next year we will begin launching new initiatives and strategies to engage a wide variety of donors. Initiatives like a “Grateful Patient Program,” physician engagement on the Monument Health Foundation board, and a streamlined communication outlet to keep our donors informed and engaged in all that we do.

We can’t thank you enough for all the support and we are ready to roll up our sleeves and dig into 2024. Stay tuned for more exciting news and updates.



HANS NELSON

Director, Monument Health Foundation



HANS NELSON

Monument Health Foundation
Director

THE BEST WAY TO FIND
YOURSELF IS TO LOSE
YOURSELF IN THE
SERVICE OF OTHERS.

- MAHATMA GANDHI



As I end my tenure as Chair of the Monument Health Foundation Board, I reflect with a thankful heart at recent accomplishments of the Foundation such as the Children's Expansion campaign in Rapid City, the Spearfish Expansion campaign, the Golden Guitars Gala and several successful golf events.

Along with my time on the Foundation Board, and personal emergency room visits at Spearfish and Rapid City Hospitals, I have become intimately aware of the passion for health care from health care professionals, leadership staff, and volunteer board members,

My respect and appreciation continue to grow for the diligence of Monument Health's design and implementation to improve existing health care campuses.

I am happy to remain on the Foundation Board serving alongside fellow dedicated board members. We are committed to helping the Foundation support healthcare in our Black Hills communities.

Monument Health is making a difference every day through their compassion and generosity shown. The Foundation Board commits to making certain that all contributions are used wisely and appropriately.

I share a quote that reflects Monument Health Foundation's purpose; "We make a living by what we do but make a life by what we give." Your generous contributions to Monument Health are greatly appreciated. Together, we are making a difference for generations to come.



WAYNE KLEIN
Monument Health Foundation Board Chair



WAYNE KLEIN
Monument Health Foundation
Board Chair

MONUMENT HEALTH

FOUNDATION BOARD

JULY 1, 2022 - JUNE 30, 2023



CHAIR
WAYNE KLEIN
Business Owner,
Landmark Realty



VICE CHAIR
JOHN (J.D.) WILLIAMS
Wealth Management Advisor,
US Bancorp Investments



PAT BURCHILL
Retired, Executive,
US Bank



MATT BRUNNER
Chief Marketing Officer,
Rushmore Electric Power
Co-Op



PAULETTE DAVIDSON
President and CEO,
Monument Health



SUSAN HENCEY
Agent,
Western Dakota Insurers



JOE JORGENSEN
Land Developer/Business
Owner, Jorgensen Realty



SHARON LEE
Retired, Executive Director,
RC Public School Foundation



GARY LIPP
Retired, US Forest
Service/Custer



JENNI SNEESBY
Business Owner, Realtor



**ANN MCKAY
THOMPSON**
Retired, Director,
Work Force Development



ROBIN ZEBROSKI
Chief Brand Officer

MONUMENT HEALTH

FOUNDATION TEAM

.....



ROBIN ZEBROSKI
Chief Brand Officer



HANS NELSON
Director

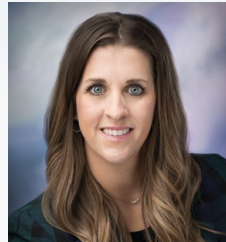

KARLEE BAUMANN
Development Officer



KELSIE FICKEN
Development Officer



MARK PAPOUSEK
Development Officer



SHAWN POWERS, CFRE
CMN Development Officer



AMBER ALLEN
Data Specialist



DARLYCE BOLLWERK
Executive Assistant

.....

EVERY GIFT MAKES A DIFFERENCE

Thank you for your ongoing support.

Through your efforts and generosity, we are able to make a difference every day. Your donations will be used to support, comfort, diagnose, care for and uplift our patients across Monument Health.

.....

CONTRIBUTIONS:

EVERY DOLLAR MAKES A DIFFERENCE

.....



At Monument Health we believe, “It starts with heart.”

.....

As the philanthropic giving department of Monument Health it's our duty to guide donors and host events that in return support our caregivers and physicians so they can do what they do best – save lives. Whether it's a tiny baby in the NICU, a mom who was just diagnosed with breast cancer or a grandfather who is a patient at Hospice House, we are honored to serve the people we support, and more importantly grateful for the individuals that believe in our mission and give back to something greater than themselves. We truly believe that **EVERY GIFT MAKES A DIFFERENCE.**

YOUR KINDNESS IN ACTION:

From July 1, 2022, to June 30, 2023,
the Monument Health Foundation

RAISED OVER \$2.5 MILLION

to support our patients, caregivers and
physicians. All of this was due to the
generosity of more than 2,374 donors:

TOTAL RECEIVED:

\$2,547,441

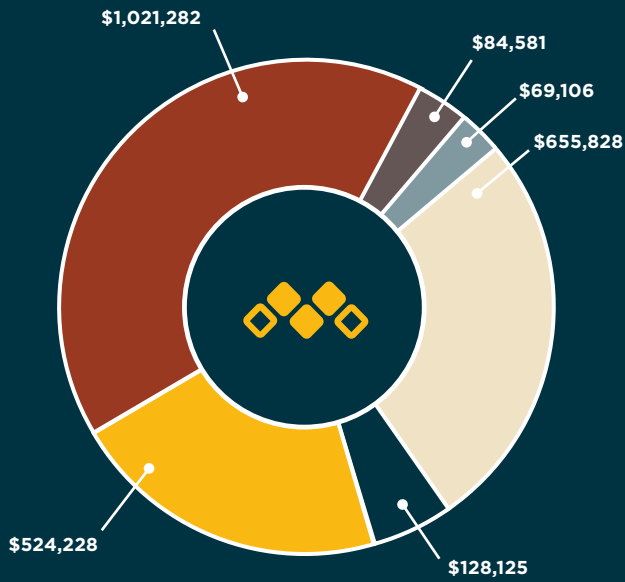

- RAPID CITY HOSPITAL CHILDREN'S EXPANSION
- RESTRICTED - ALL OTHERS
- SPEARFISH HOSPITAL EMERGENCY DEPARTMENT EXPANSION
- CANCER CARE INSTITUTE
- HOSPICE CARE
- CHILDREN'S MIRACLE NETWORK

From July 1, 2022 to June 30, 2023,
the Monument Health Foundation

DISTRIBUTED OVER \$1.3 MILLION

in donations for vital medical
equipment, patient support programs
and other services.

TOTAL DISTRIBUTED:

\$1,371,271

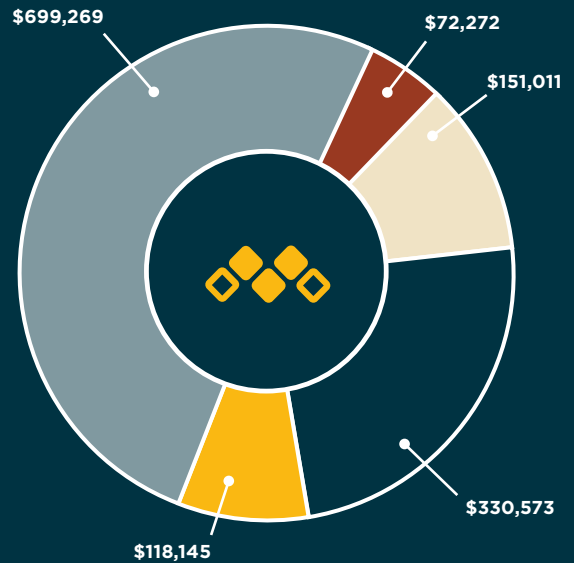

- CARING FOR OUR CAREGIVERS
- HOSPICE CARE
- CANCER CARE
- RESTRICTED - ALL OTHERS
- CHILDREN'S MIRACLE NETWORK

All donations are used for programs, patient care environments or equipment. The Monument Health Foundation is a not-for-profit 501(c)(3) tax-exempt charitable organization.

CANCER CARE INSTITUTE EXPANSION PROJECT: APRIL 29, 2021 - SEPTEMBER 15, 2023

PROVIDING CANCER PATIENTS THE COURAGE TO SOAR

.....



In the Spring of 2021, Monument Health began breaking ground on the new Cancer Care Institute. In the fall of 2023, the project came to a close and the new Cancer Care Institute Expansion was open to patients and caregivers.

.....

This new, state of the art facility would not have been constructed without the support of our incredible community and donors. In the winter of 2020, The Monument Health Foundation announced a \$2 million capital campaign to support the \$36 million expansion. After almost 18 months they reached their goal and more. There were several businesses and trusts that stepped up and supported this project by pledging between \$250,000 and \$1,000,000 towards the cause. Even today we still receive donations to support the expansion which has helped with upgrades to equipment and services. It just comes to show the outpouring of support for our Cancer patients and their families.

The new expansion encompasses the meaning of comfort. From the convenient curbside drop off to the spacious, well-lit and cozy waiting room, all of this helps create an environment that allows for all cancer patients to feel safe and comfortable. As part of the Cancer Care Institute Expansion, a Healing Garden was also installed. This was a request from the Caregivers and Physicians due to the healing benefits connected to nature and plant-life.

We want to thank all of our Cancer Care donors for their generosity. Because of your support, the Monument Health Cancer Care Institute is able to provide more services, a better patient experience and a more robust holistic approach with a survivorship element to our local cancer patients.

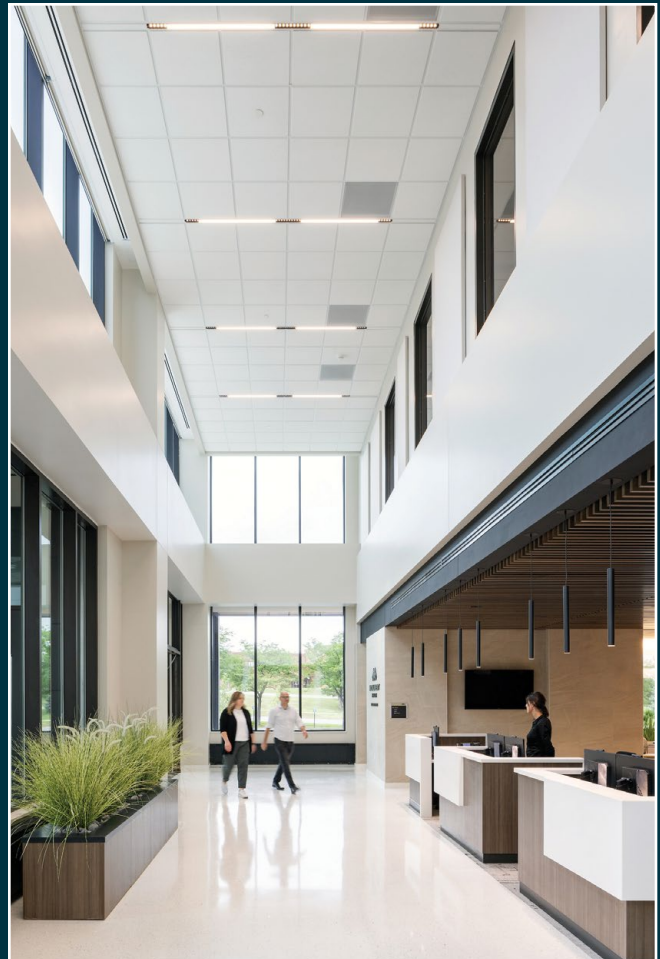

MONUMENT HEALTH CANCER CARE INSTITUTE

.....

Maybe it's your mom or your best friend. Maybe it's your next-door neighbor. Maybe it's your child's teacher. Maybe it's you. Cancer affects most of us at some point in our lives.

Since opening in 1993, the Monument Health Cancer Care Institute has provided care for thousands of patients providing inpatient and outpatient oncology services, supportive laboratory and imaging services, as well as services for related clinical research trials. They work to continually review and update techniques and technologies to provide leading-edge cancer therapies. Your support and participation in foundation events throughout the year help with the cost of these technologies and serve as a thoughtful way to honor those members of our community whose lives have been impacted by cancer. We believe strong communication between cancer specialists, family physicians, referring specialists and supportive service providers results in optimal cancer care. We continually review and update our techniques and technologies to provide leading-edge cancer therapies. Our long-standing relationships with nationally renowned research groups allow us to offer some of the latest emerging therapies.

.....



TOUGH ENOUGH TO WEAR PINK

The Tough Enough to Wear Pink campaign begins every year with a challenge to community businesses to prove they are Tough Enough to Wear Pink. T-shirt sales occur throughout the Black Hills and during the Black Hills Stock Show & Rodeo Rapid City. One hundred percent of proceeds are used in the Black Hills community.



RAISED

\$85,000

RUSH FIGHTS CANCER

Each year the Rapid City Rush Hockey organization selects a game to support the Monument Health Cancer Care Institute. Funds are raised through their specialty jersey auction, cash collection from fans and proceeds from chuck-a-puck sales. This great support from Rush Nation helps cancer-fighting efforts for thousands of patients in the Black Hills.



RAISED

\$20,710

TEE IT UP FORE CANCER

Held annually for the past 42 years, the Tee It Up Fore Cancer golf tournament, held at Arrowhead Country Club, is steadfast in its commitment to help fight cancer. One hundred percent of funds raised at this event benefit Monument Health Cancer Care Institute - helping all local cancer warriors in their fight.



RAISED

\$61,360

PAINT THE ROCK PINK

Created in 2008, Paint the Rock Pink is the premier ladies golf event held the second Tuesday of August at the Golf Club at Red Rock. One hundred percent of proceeds from this tournament benefit Monument Health Cancer Care Institute to support women in the fight against cancer.



RAISED

\$33,800

HELPING OUR KIDS

REACH NEW HEIGHTS

.....



Funds raised for Children's Miracle Network in 2022:

\$950,000

Every year, Children's Miracle Network Hospitals, a nationwide organization of 170 hospitals serving pediatric patients and families, honors a group of member hospitals for their top fundraising performance for the year prior. Hospitals are recognized for achievements in three categories – Per Capita Fundraising, Highest Percentage Fundraising Increase, and Overall Total Increase in Fundraising. In each category, the top hospital in Canada and the top U.S. hospital in small, medium, and large markets are acknowledged.

Monument Health Children's Miracle Network received an award for their 2022 fundraising success. Out of the 55 hospitals that make up small market CMN Hospitals members (fundraising territory population of less than 1 million), Monument Health CMN earned the Highest Percentage Increase Award, with a 138.69% year-over-year growth in the program. This percentage was the highest of all 170 hospitals in the network.

Monument Health CMN raises funds year long through events, corporate partner campaigns, individual giving, and more. Gifts support life-saving equipment, fund family-centered programs, enhance patient care environments, and provide services for children and families that might not otherwise be possible.

Many factors contributed to the overall success of the 2022 CMN year. The national CMN organization partners with numerous corporate partners, running cohesive national programs with local impact. The partners in our market had a successful year with their 2022 campaign initiatives and projects, contributing over \$127,000 which was a 24% increase over the prior year.

Special events provided an incredible boost in 2022. In June, a new event – the Golden Guitars Gala – was added to the calendar. The inaugural year was an overwhelming triumph, adding \$264,000 to our CMN program's annual funds. Other events like the Mediathon, Play Yellow Golf Tournament, and Extra Life had solid showings as well.

2022 also saw the kickoff of the Rapid City Hospital Children's Expansion project, a capital campaign in support of Monument Health's future vision for children's health in

the Black Hills. The project adds more than 49,000 square feet to the existing care environment and will update and modernize space for Labor & Delivery, Pediatric Care, and the NICU, and initial support has been strong.

In total, Monument Health's Children's Miracle Network raised over \$950,000.

"We are incredibly grateful for our donors and the huge impact they make on the lives of countless children and families in our region," said Shawn Powers, manager of Monument Health CMN. "Our community of supporters continue to prove that they believe as we do – that all children should have the chance for a healthy future."

Monument Health became a Children's Miracle Network member in 1989 and has raised more than \$11 million over the last 34 years. This is the first time Monument Health CMN has been recognized for their fundraising achievements.



CHILDREN'S MIRACLE NETWORK

.....

Founded in 1983, the Children's Miracle Network Hospitals network has grown to include 170 hospitals, caring for children throughout the United States and Canada.

Donations stay local to fund critical treatments, health care services and pediatric medical equipment. Monument Health is one of two South Dakota health care systems that are part of CMN Hospitals. Rapid City Hospital became a CMN hospital in 1989. In 2015, CMN began serving all Monument Health hospitals when the Monument Health Foundation became a systemwide foundation. The mission of the Children's Miracle Network program at Monument Health is to improve the lives of children in our region and "make medical miracles happen" by strengthening children's health care services through fundraising activities.

.....



MEDIATHON

Mediathon is an excellent platform for local media outlets to connect with both its audience and the community. Making a difference in children's lives is something that universally connects people. Participating in Mediathon is the bridge radio and tv stations have with their listeners that differentiates them from the competition.



RAISED

\$67,626

EXTRA LIFE

Extra Life is a fundraising program of CMN Hospitals®. This gaming community fundraises year-round. Local, national and international donations go to the Monument Health Foundation to fund critical life-saving treatments and health care services, along with innovative research and vital pediatric medical equipment in the Black Hills.



RAISED

\$30,093

PLAY YELLOW

This annual golf tournament is part of a national initiative founded by Jack and Barbara Nicklaus in support of local CMN hospitals. One hundred percent of the proceeds benefit CMN at Monument Health. CMN works to fund programs, state-of-the-art medical equipment and services for all ill and injured kids in the Black Hills community.



RAISED

\$27,095

GOLDEN GUITARS GALA

Monument Health Foundation partners with Kory Van Sickle of Kory and the Fireflies to host the annual Golden Guitars Gala. Golden Guitars, autographed by musicians and other celebrities, are auctioned off to help raise funds for Children's Miracle Network. One hundred percent of the proceeds benefit kids locally.



RAISED

\$316,650

MONUMENT HEALTH HOSPICE:

REMEMBERING THOSE WHO “SOAR” ABOVE US

.....



The Heights of Hospice Care: **Norma Takes Flight**

.....

Family and friends saw Norma Henderson receive tremendous comfort and new life in the care of Hospice. At 91, Norma and her family chose Monument Health Home+ Hospice to care for Norma in her state of grave illness. But what she received was tremendous joy and zeal for life that came from the extraordinarily selfless and empathetic professionals at Hospice. While they listened and imagined, provided compassion and comfort, never losing sight of the possibilities and the practicalities of end-of-life care, they made Norma's dream come true. They made it possible for her to realize a lifetime dream of taking flight. Although she couldn't take to the pilot's seat in a plane, they surprised Norma with a ride in a hot air balloon. While the balloon was tethered for safety and only rose about ten feet, Norma's spirits and zeal soared. This dream come true made Norma so happy and is a wonderful memory for her family.

Hospice patients are cared for throughout our beautiful Black Hills and South Dakota territory in their homes, residences, and in the Hospice House in Rapid City. Monument Health Home+ Hospice caregivers find their joy and purpose while they walk side-by-side with family and patients providing compassion in ways unique and deeply personal to each one.

Monument Health Foundation provides funds that support Hospice care in many ways. Families and friends of Hospice, like Norma's family, offer their gratitude and desire to help future families through memorial and donor gifts of all sizes. Monetary gifts made in honor of Norma support in-home patient care through Hospice of the Hills Hospice fund, which serves families in the Rapid City area, Hot Springs, Custer, Hill City and Keystone region. Gifts are also offered through events like Tree of Lights and Northern Hills Hospice Ball; and memorials on the Hospice House tree display and memorial bricks and pavers. Monetary gifts to these Foundation funds provide travel vouchers, extra patient comfort supplies, equipment like the recently upgraded televisions in patient rooms, and more.



**To learn more about Monument Health Home+ Hospice,
visit [Support Hospice Services - Monument Health](#).**

MONUMENT HEALTH HOME+ HOSPICE

.....

Monument Health Home+ Hospice programs provide compassionate, palliative and supportive care for terminally ill people with an end-stage disease process and limited life expectancy. Hospice offers physical, emotional and spiritual care for both the patient and his or her family.

Hospice is a philosophy of care that provides medical and supportive services to those who have a shortened life expectancy. These services are available for people of all ages. Donations to Hospice programs help purchase the needed equipment and patient comfort items in the Northern Hills, Southern Hills and Rapid City.

.....



NORTHERN HILLS HOSPICE BALL

The Monument Health Foundation is proud to support Northern Hills Hospice and its commitment to making a lasting difference in the lives of our patients and families. Each year the Northern Hills Hospice Ball brings people together to enjoy an elegant dinner experience along with a night of ballroom dancing. Attendees can bid on a variety of silent and live auction items. The generosity of donors allows our compassionate caregivers to provide the highest level of care with dignity, honor and respect.



RAISED

\$106,208

DR. DEBORAH KULLERD is a retired Monument Health hospice care specialist with over 33 years of experience in supporting patients within the Northern Hills.

STURGIS FESTIVAL OF TREES

Since 1995, First Interstate Bank in Sturgis has hosted the Festival of Trees. Each year their lobby is graced with dozens of Christmas trees, wreaths and other holiday decorations. At the end of the night all of the trees are auctioned off. Funds raised benefit both Sturgis Hospice and the Greater Sturgis Area Fund.



RAISED

\$22,100

TREE OF LIGHTS MAILER

Tree of Lights Mailer is one of our most beloved traditions supporting hospice care in the Black Hills. This campaign provides donors the opportunity to honor their loved ones with an ornament hung on our Foundation Christmas tree at the hospitals in Rapid City or Spearfish. All proceeds support Monument Health Home+ Hospice.



RAISED

\$23,625



CARING FOR OUR CAREGIVERS

is a 100 percent employee-funded crisis program for caregivers experiencing a devastating personal circumstance and need financial assistance.

WE RAISED \$68,408.81
FOR OUR CAREGIVERS IN 2022.



WE CARE

MONUMENT HEALTH CAREGIVER CHARITABLE PROGRAM

.....

WE CARE is a program that provides Physicians and Caregivers with the opportunity to give to a Monument Health Foundation fund of their choice.

The Monument Health Foundation raises funds to develop programs, purchase state-of-the-art medical equipment and expand facilities to continue to help Monument Health stay at the forefront of medicine and make a difference in the lives of those we serve. Every day.



CAREGIVERS CONTRIBUTED

\$129,719.34

**NUMBER OF CAREGIVERS
WHO GAVE: 169**



**MONUMENT
HEALTH
FOUNDATION**

PLEASE CONSIDER A GIFT

in support of our \$6 million Spearfish Hospital Expansion capital campaign benefiting families throughout the Northern Hills.



WAYS TO GIVE

- Consider a 1, 2 or 3-year pledge
- IRA, investment funds
- In recognition of someone



EVERY GIFT **MAKES A DIFFERENCE**

P: 605-755-9191

E: foundation@monument.health

**TO LEARN MORE OR
MAKE A DONATION,**
scan QR code or visit
[www.monument.health/
spearfishexpansion](http://www.monument.health/spearfishexpansion)





SPEARFISH HOSPITAL

- New main entrance with sheltered drop-off canopy
- New walk-in entry to Emergency Department
- 94,000 ft - addition space
- 13,000 ft - remodeled space
- New patient registration



EMERGENCY DEPARTMENT

- Fully relocated and remodeled Level 4 Emergency Department to serve the Northern Black Hills area
- Ambulance garage addition
- New walk-in entry repurposes the existing main hospital entrance
- 9 private treatment rooms, of which 2 feature flexibility to serve behavioral health patients



SURGERY PREP & RECOVERY ROOMS

- 6 new state-of-the-art operating rooms
- 2 endoscopy procedure rooms, and future capacity for two additional operating rooms



ACUTE CARE UNIT

- 19 private inpatient rooms, with private bathrooms
- 15 surgical beds
- 4 ICU rooms
- Dedicated family spaces

“When going to the Emergency Department, you want prompt, professional services. Anything we can do to improve health care in the Northern Hills I support wholeheartedly and I hope everyone would help in this expansion.”

- Fred Romkema, patient, Northern Hills resident

RAPID CITY HOSPITAL CHILDREN'S EXPANSION

The Monument Health Foundation supports the expansion to Children's Services at Rapid City Hospital, including:

Labor & Delivery
Neonatal Intensive Care
Advanced Pediatrics

PLEASE CONSIDER A GIFT

in support of Children's Services at Rapid City Hospital today.



Support our \$7.1 million capital campaign benefiting families throughout the region.

- Consider a 1, 2 or 3-year pledge
- Planned Giving (Estate, IRA, etc.) Gifts
- Donor Advisor Funds

 **MONUMENT HEALTH**
FOUNDATION

EVERY GIFT **MAKES A DIFFERENCE**

P: 605-755-9191

E: foundation@monument.health



**TO LEARN MORE OR
MAKE A DONATION,**
scan QR code or visit
[www.monument.health/
rcchildrenexpansion](http://www.monument.health/rcchildrenexpansion)



THE GROWING NEED:

Every year, Monument Health physicians in Rapid City deliver over 2,000 babies and provide high-quality care to an additional 10,861 children under 18 in our region.

While our physicians and caregivers are offering the best care possible, they have outgrown the space built in 1984.

Current facility needs:

- Updating 40-year-old children's services facility
- Modernized space supporting current and growing equipment needs
- Competitive advantage for recruitment and retention of highly skilled physicians and caregivers
- Additional in-room space for family members
- Private treatment rooms
- Dedicated entrance with sheltered drop-off canopy
- Added natural light

PROJECT HIGHLIGHTS:



NICU - Neonatal Intensive Care Unit

- Nearly three times the existing space per each patient, providing ample space for families and equipment.
- Numerous private rooms.
- Space for families to be right with their new baby.
- Abundance of natural light.
- An efficient design.



Labor & Delivery - Mother & Baby

- Dedicated entrance with quick and efficient access for laboring mothers.
- Private triage rooms.
- Larger antepartum and post-partum rooms for families, caregivers and equipment.
- Larger operating rooms for additional equipment and medical teams for specialty care.

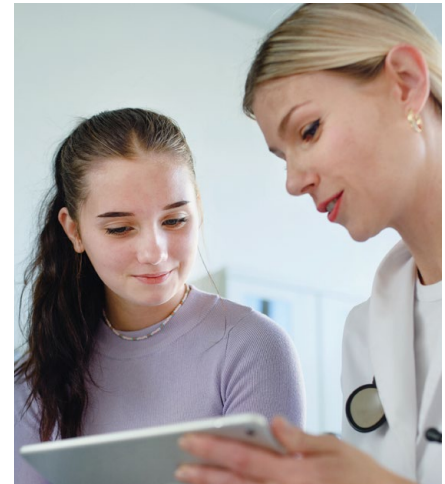

Pediatric Care - Birth to 18 Years Old

- Larger private patient rooms for patients and families.
- Updated and modernized space for equipment.
- Family lounge for meeting outside of child's medical room.

HONORING LOVED ONES:

HOSPICE MEMORIAL PROGRAM

.....



Remember a loved one or honor a special person with the purchase of a Hospice Memorial Item. Our Hospice Memorial Program includes the opportunity to memorialize a loved one using a metal leaf, a metal stone, a 4x8 Brick and a 8x8 brick paver. These will be on display at the Hospice House in Rapid City, SD and other selected locations.

Contact the Monument Health Foundation today to learn more.

605-755-9191 | foundation@monument.health

Memorial gifts are a meaningful way to honor a loved one who has passed away and to express appreciation for the care they received.

In grateful appreciation to the families who have established a memorial of \$250 or more benefiting programs at Monument Health for fiscal year 2022-2023, we would like to acknowledge the following list.

.....

**Cancer Care Institute
General**

Laura Chilton
Esther Rivers
Marcella Stover
Sharon F. Dominicak
Karen Meyer
Kristine Booze
Julie Raymond

Caring for Our Caregivers
Peggy Sue Ables

CCI Care Kits
Kristine Booze

CCI Image Restoration
Betty Wiehl

**CMN Children's Miracle
Network**
Christian Rineard
Sheryl Feller

Custer Healing Garden
Arlene Reetz

Home Health
Norman T. Whitehead

Hospice House
Mary L. Nash
Richard Septon
Terry Frease
Darlene Kremer-White
John L. Moore
Shirley Bienert
Joyce Naugle
Avis LaFleur
Dave Gray
Lowell W. Engel
Dan Duncan
Deda Rae Eickelman
Dennis Cavanaugh
Marjory L. Konechne
Albert Krantz

Dale W. McPherson
James A. Wilson
Marie A. Kennedy
Daniel E. Koupal
Isaac D. Conway
Larry Weber
Mark E. Ellerton
Max and Phyllis Christol
Tom and Lois Fawbush

Duane Alexander
Mary Berkebile
Helen Williams
Kenneth Hanks
Bernice Mueller
Betty Lou Williamson
Janet R. Talley
Vernon C. Downs
Keith Drummer
Homer J. Merfeld
William H. Weaver
Howard Fenhaus
Jacque Duhamel
Ron Scranton
Gail V. Clark
Thomas Donlin
Beverly Jacob
Iva Eisenbraun
Ron L. Switzer
Robert D. Beshara
Peggy Sue Ables
Jane DeSmet
Pauline "Lori" Parson
Sam Masten
Harry M. Hieb
John and Olga Storm
Elaine D. Fisher
Harold Finck
Jack Dammeier
Richard Thomas
Christi Durr
Laura Chilton

Janet Solano
Dayton M. Shannon
Luetta J. Moore
Elizabeth 'Boots' A. Degen
Teresa A. Martin
Charles K. Whisler
Julie A. Lantis
Harriett M. Whitesell
Kimberly K. Schmidt

Hospice of the Hills
Eugene VanVleck
Pat Van Der Wert
Tracy Rushing
Kenneth Hanks
Lowell W. Engel
Norma Henderson
Harriett M. Whitesell
William "Bill" Davey
Art Mueller
Gayle Faulstich
Hugh L. Wynia
Don 'Babe' Dugan
Harry Holmes
Jacque Gustafson
Leslie O. Auer
Maude Brockelsby
Anthony B. Mitchell
Dorothy Burckhard
Irene A. Nelson
Vonda Serborski
Bernice Collins
Larry Fix
Arlinda Hildebrand
Betty & Shelley Rhodes
Ramon Gimbornys
Jacqueline Loutsch
Lawrence Fine
Roger Wright
Gregory J. Iverson
Mike K. Coley
Inez "Jane" Krantz

Marilyn Kurtz-Geiger
Julie A. Lantis
Mary Jo Penticoff

**Northern Hills Hospice
Donations**

Isaac D. Conway
Keith W. Milberg
Linda Babb
Leslie O. Auer
Julie A. Lantis
Richard Cummings
Alan Harvey
Margaret T. Bootz
Richard G. Tinker
Lois Hilton
Alice Aisenbrey
Maggie Renner
Diane Hartman
Vicki Vines
Spencer L. Allen
Vincent Wasserburger
Sara Jane Henderson
Bob Saylor
Clifford Simmons
Henry Pepin
Keith C. Williams
Peggy Sue Ables
Claudia R. Stubblefield
Laura Chilton

Nursing Development
Ellen Waldner

**Rapid City Hospital
Childrens Expansion**
Dale W. McPherson
William D. Hershly

**Spearfish Emergency
Department Expansion**
Beverly Oldham
Laura Chilton

.....

MAKING AN IMPACT:

IN-KIND DONATION FEATURE

.....

These individuals or businesses made an impact by donating non-monetary gifts that supported our mission of giving. Every Gift Makes A Difference and these items supported patients throughout the Monument Health System



Rapid City Moose Lodge 1137 - Tommy Moose Program

Every month, the Rapid City Moose Lodge 1137 delivers two dozen stuffed moose to the Monument Health Foundation. The Foundation in turn delivers them to the areas within Rapid City Hospital where children receive care. Tommy Moose® are friendly, playful, cuddly moose dolls whose sole purpose is to bring comfort to children in times of stress, uncertainty, or anxiety. While Tommy is certainly a much-needed distraction from all they are facing while at the hospital, many kids will find joy and comfort from these stuffed animals beyond their time in the hospital.



Policky Family - Land donation

Since the 1930's, our family members have had deep roots with the Monument Health system, with family members born in Deadwood, Spearfish, and Rapid City facilities. After learning more about the Rapid City Hospital Children's Expansion capital campaign, we were inspired to honor the Children's Expansion and support the Monument Health system. We chose to donate our family property that is adjacent to the Deadwood Hospital and needed for the hospital's day-to-day operations. - Don Policky



FULL LISTING OF

2022-2023 DONORS

.....

Beginning on this page and continuing throughout the report is a full list of our generous donors to the Monument Health Foundation for the fiscal year: July 1, 2022 to June 30, 2023.

The Granite Society: The Monument Health Foundation has created the Granite Society to recognize individual donors who have elected to include a Monument Health program in their estate plans or in a planned gift arrangement. A heart (♥) of appreciation has been used to designate our inaugural members and their legacy of support for our organization. If you have been thinking about Monument Health in your estate planning, let us know so that we may properly thank you in next year's report with your own special designation as a member of the Granite Society.

Every attempt has been made to list names correctly. If you have changes you would like made to your listing, please call 605-755-9191.

PINNACLE

\$100,000 AND ABOVE

Anonymous
James T. Reaser, Estate
Michael V. Welton

SUMMIT

\$50,000 TO \$99,999

Anonymous
First Interstate BancSystem
Foundation, Inc.
Louis C. Raymond, M.D.
Monument Health Rapid City
Hospital Volunteer Auxiliary

PEAK

\$15,000 TO \$49,999

Andrew and Jessica Scull
Charles Steuerwald Estate
Coca-Cola Bottling Company
High Country
Dru and Paulette Davidson
First Gold Hotel & Gaming
First Interstate Bank
First Interstate Bank - Sturgis
Independent Insurance Agents of
Rapid City, Inc.

Jay, D.O. and Shannon White
John and Julie Pierce
Laverne Klinefelter
Ross and Angela McKie
Scull Construction Service Inc.
Shirley Bloemendaal
Stephen M. Kovarik, M.D. and
Virginia Frei, M.D.
Walmart Rapid City #1604

CREST

\$5,000 TO \$14,999

Anonymous
Barrow Hanley Global Investors
Bill P. Bernhard, II and
Shana S. Bernhard, M.D.
Black Hills Community Bank
Black Hills Energy
Black Hills Federal Credit Union
Black Hills Pediatrics and
Neonatology
Blackbaud Giving Fund
Brett and Lynne Riddle
Charlotte A. McKay Thompson
Compass One Healthcare
Dakota Radiology

Daniel G. Petereit, M.D. and
Jean A. Petereit
Department of Social Services
Dream Design International, Inc.
Epic Systems Corporation
Eric S. Eastmo, M.D. and
Dionne Eastmo
First Interstate Bank - Rapid City
Formanek Electric Service
Granite Automotive
Gustafson Builders
Hani and Barb Shafai
HDR Architecture, INC.
Heavy Constructors Inc.
James and Elizabeth Benning
Joe B. Jorgensen
John and Michelle Williams
Ka Alberts
Kevin James and
Cara M. Hamilton, M.D.
Kyle Treloar
Layton Construction
Company, LLC
Leo P. Flynn, M.D. and
Kara C. Flynn
Love's Travel Stops

2022-2023 DONORS

Lysle A. Davidson, III and
Ruta Davidson
Marc Grabanski
Mark and Delia Thompson
Mark L. Harlow, M.D. and
Michele P. Harlow
Marlon and Camille McMakin
Martin and Nicole Kerkenbush
Melvin and Robin Zebroski
Michael and Gwen Elliott
Michael and Lana Paulson
Michael J. Swartz, M.D. and
Amanda C. Swartz
Michael P. D'Urso, MD and
Stephanie Lien D'Urso
No Place Like Home, Home Health
Northwest Pipe Fittings, Inc.
Olivia Weter
Pacific Life Foundation
Parker Smith-Feek
Patrick and Lucy Burchill
Pepper Entertainment Inc
Rapid City Professional Hockey
RE/MAX Advantage
Robert Santa-Cruz, M.D. and
Emily Santa-Cruz
Rodney and Carol Woodruff
Same Day Surgery Center, LLC
Sam's Club #6565
Scott and Jody Barbour
Security First Bank
Sundance State Bank
The Retired Enlisted Association
Thomas and Micah Worsley
TREA Auxiliary Chapter 29
TSP, Inc.
Tyson and Nicole Ellenbecker
Venable and Cynthia Houts
Walmart Rapid City #3872
Walmart Sheridan, WY #1508
Walmart Spearfish #1543
Wayne and Kelly Klein
West River Electric Association, Inc.
Western Providers
Physician Organization
Whitney and Laurie Driscoll

FOOTHILLS

\$1,000 TO \$4,999

A Perfect 10 Nail & Beauty Bar
Ace Hardware Corporation
Ace West of Rapid City
Action Mechanical, Inc.
Adam Elmore
Adam Martin and
Stephanie Lahr, M.D.
Ainsworth-Benning
Construction, Inc.
Alexander E. Schabauer, M.D. and
Diane Schabauer
Arlene Reetz
Aspirion
Austin and Jessica Willuweit
Barbara Hagman
Barbera Saverio
Benevolent Committee
BPO Does #33
Benjamin Everard
BH Service Company LLC
Bill McCamly
Black Hills Insurance Agency
Black Hills Life Flight
Black Hills Oral Surgery
Black Hills Tire
Bluepeak
Bomgaars
Box Elder Ace Hardware
Brad and Kelsie Ficken
Brad Archer, M.D. and
Kristin M. Archer
Brad Jurgenson
Brian D. Hagg
Brian D. Smith, M.D. and
Paula Smit
Bryan and Jennifer Baloun
Buffalo Wings and Rings
BWBR Architects, Inc
Charlene M. Williams
Christina Plemmons
Christine Davis
Christopher Bryant
Cindy Jackson
College of Healthcare Information

Management Executives
Craft Properties LLC
Curtis and Erica Gerkin
Custer Ace Hardware
Dairy Queen #15065
Dairy Queen #17514
Dairy Queen #17641
Dairy Queen #19205
Dakota West Radiation
Oncology, P.C.
Dan Bruner
Dana and Julie Darger
Darin Durr
Dark Canyon Coffee Company
Dave Ellenbecker
David and Maureen Gustafson
David and Patty Booze
David W. Mueller, D.O. and
Michelle Mueller
Dawn Meyer
Deborah A. Kullerd, M.D.
Deborah K. Ellerton
Dennis and Julia Hengen
Doug Walker and
Kelsey Nylander, DO
Douglas School SDSCA
Douglas Walker
EAPC Architects Engineers
Eddie and Deborah Opstedahl
Elizabeth J. Sayler, MD and
Ben Sayler, PhD
Evan D. Grosz
First American Title Company of
South Dakota
First Interstate Bank - Spearfish
Gateway Autoplex
Gene and Mary Hensley
Gene Charles
Guy Cirino
Hannah L. Riggs
Happy Jack's Spearfish
Hill City School District 51-2
HomeSlice Media Group, LLC
Humana
Ian Garduna
James and Jayne Simpson

James and Mary Kent
Jane Jakubec
Janet L. Jenisch
Jared L. Black
Jason and Lisa Koppmann
Jeff Goble and
 Kimberly J. Goble, M.D.
Jerome and Judith Button
Jerry F. Fisher and
 Anne K. Fisher, M.D.
John and Jan Brewer
Jon Cottrill and Sara M. Williamson
Joseph L. Tuma, M.D.
Joshua and Jennifer Schmaltz
Julie Gray
K. John Heilman, III, M.D. and
 Julie S. Heilman
Kadoka School District 35-2
Kaye Duffield
Kaylea Johnson
Keith and Andrea Schartz
Kerri Bjornson
Ketel Thorstenson, LLP
Kevin James
Kitchen & Bath Showcase
Kory and Traci Van Sickle
Kristi L. McGill
Kristi Wagner
L.B. Lane Family Foundation
Larry C. Talley
Lead Ace Hardware
Leap Chear
Lee and Megan Garrity
Leslie Ashmore
Linda Gimborys
Lori Keller
Louis H. Hogrefe, M.D. and
 Victoria E. Hogrefe
Marie Morino-Piegza
Marilyn Hershly
Mark and Cynthia Schmidt
Mark and Cynthia Schmidt
Mark and Kelley Schulte
Mark Papousek
Marla K. Venjohn
Mary's Mountain Cookies

Matthew and Stephanie Krebsbach
McKie Auto Group
Meade School District 46-1
Med5 Federal Credit Union
Merton and Jill Tice
Michael and Debra Myers
Michael and Ruth Towey
Michael and Stephanie Durso
Michael Tilles
Michael W. Sehlmeier
Michele Surber
Michelle Boelter
Mike and Carmen Derby
Nancy L. Klunder
Northern Hills Federal
 Credit Union
NRC Health
Oak & Key Realty, LLC
OneOk INC
Our Savior's Lutheran Church
Pancheros Mexican Grill
Panda Restaurant Group, Inc
Paul and Kirsten Bradsky
Paul and Lisa Adams
Paul and Theresa Ferdinand
Peter and JoVayne Cappa
Philip and Barbara Hespen
Prestige Auto Sales
PT Operations
Rapid City Area
 School District 51-4
Rapid City Cosmopolitan Club
Rapid City Does Drove, No. 33
RBC Wealth Management
Reese Ross
Regency Commercial
 Real Estate LLC
Richard A. Hauck
Robert and Sharon Dominicak
Robert Dewald
Robert G. Allen, Jr., M.D. and
 Judy Allen
Robert P. Burnett Agency Inc
Roger and Karen Meyer
Roger C. Wilson, DDS and
 Diane Wilson

Ron Anderson
Ronald and Karen Bitterman
Rorak E. Hooten
Ross and Alyssa English
Rushmore German Club, Inc.
Rushmore Hockey & Skating
 Association
Ruth Beckwith
Sara M. Williamson
SDSU College of Nursing
South Dakota Network, LLC
Stec's Advertising Specialties
Steve and Marty Kalkman
Steven Maser, M.D. and
 Bonnie Colletti
Sturgis Ace Hardware
Sturgis Regional Hospital and
 Senior Care
Tad Brewer and
 Heather Brewer, M.D.
Terrell W. Reetz
Terry Craft
The Monument
Thomas J. Parson
Thomas L. Jewitt, M.D. and
 Mavis W. Jewitt
Thorsten Ball
Thrivent Financial
Timothy R. Frost, M.D. and
 Debora J. Frost
Tina M. Dillon
Tom A. Rau
Tom and Sharon Warner
Towey Design Group
Trask and Stephanie Messinger
Trina and Kurt Allen
US Bank Rapid City
Valley Sports Bar
Vincent and Valerie King
Walmart Foundation
Walmart Pharmacy 10-1604
Wilson D. Potterville

DONOR

SPOTLIGHTS

.....



Coca-Cola Bottling Company High Country supports the Children's Miracle Network program at Monument Health to provide our local Black Hills communities with the best possible medical care for ill and injured children when they need it most, often starting at birth. This support enables Monument Health to provide the most technological advanced special medical equipment, services and programs which in turn, saves children's lives every day. We are blessed to be investing in the future of our local community for generations to come.

Tura R. Synhorst

Executive VP Corporate Affairs
Coca-Cola Bottling Co. High Country

Coca-Cola Bottling Company High Country is a family owned, regional Coca-Cola Bottler. Over more than three decades of support, Coca-Cola High Country has contributed in excess of \$368,000 to Monument Health's Children's Miracle Network program.



I saw first hand, the need for a state of the art cancer treatment program, when 3 of my immediate family members were treated at CCI. It was important to have them taken care of locally by a team of cancer experts and caregivers. We wanted to give back to our community to ensure all patients have access to the best cancer care possible.

Dr. Dan and Jean Petereit

.....



As a family with medical backgrounds, we both knew the value of the staff having the equipment needed to give EXCELLENT patient care. The Hospice care was so valuable to us, we wanted to ensure that the staff had what they needed to continue with that care.

Ted & LoRayne Whitehead

.....

EVERY GIFT
MAKES A DIFFERENCE

www.monument.health/foundation

NO ACT OF KINDNESS, NO MATTER HOW SMALL, IS EVER WASTED.

- AESOP



GRATEFUL PATIENT PROGRAM

RECOGNIZING PHYSICIANS AND CAREGIVERS

How can I thank my physician or caregiver?

Consider a gift recognizing your physician or caregiver

At Monument Health, our top priorities are delivering high-quality care and providing a caring experience to our patients. Patients, family members, or friends often ask how they can recognize or thank their physician or caregiver for the care they have received at Monument Health. Are you thankful for the care you have received?

Consider a gift recognizing your physician(s) or caregiver(s) as a way to say “thank you” to those who made a meaningful impact on the care you or a loved one received through our Grateful Patient program.

By making a gift through the Monument Health Foundation Grateful Patient program, you will contribute to the care and support of future patients, while thanking your caregiver. You may choose a fund that holds special meaning for you, or give to a Monument Health greatest need fund.



Express Your Gratitude:

Please scan the QR code or go to: monument.health/grateful



EVENT SCHEDULE



JANUARY 2024

Tough Enough to Wear Pink

*benefiting Monument Health
Cancer Care Institute*



FEBRUARY 17, 2024

Rush Fights Cancer

*benefiting Monument Health
Cancer Care Institute*



APRIL 6, 2024

Northern Hills Hospice Ball

*benefiting Northern Hills
Hospice Care*



May 10, 2024

Mediathon

*benefiting Children's
Miracle Network*



May 20, 2024

Tee It Up FORE Cancer

*benefiting Monument Health
Cancer Care Institute*



JUNE 8, 2024

Golden Guitars Gala

*benefiting Children's
Miracle Network*



AUGUST 6, 2024

Paint the Rock Pink

*benefiting Monument Health
Cancer Care Institute*



SEPTEMBER 13, 2024

Play Yellow Golf Tournament

*benefiting Children's
Miracle Network*

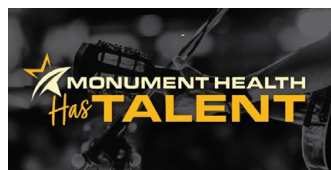

OCTOBER 15, 17 & 18, 2024

Monument Health Has Talent

*benefiting Monument Health
Cancer Care Institute*



NOVEMBER 2, 2024

Extra Life

*benefiting Children's
Miracle Network*

Interested in being a Monument Health Foundation Event Sponsor? Contact us today to learn more.

Foundation@Monument.Health | 605-755-9191



Monument Health Foundation
PO Box 6000
Rapid City, SD 57709-9910

EVERY GIFT MAKES A DIFFERENCE

TO MAKE A DONATION, please visit www.monument.health/foundation or scan the QR code below. You may also call us at 605-755-9191 or mail your donation to:

Monument Health Foundation
PO Box 6000
Rapid City, SD 57709

Thank you!



If you wish to have your name removed from our list of those who receive Monument Health fundraising requests, please call 605-755-9191 or email us at foundation@monument.health.